



School of Architecture

MOOKAMBIKA TECHNICAL CAMPUS

ETTAPPILY, MANNATHUR P.O, MUVATTUPUZHA,

ERNAKULAM DIST. .Pin - 686 667.PH: 0485 – 2 876 300, 2 877 415.

Email:mail.mookambika@gmail.com,soamtc@gmail.com,namboothiritrust@gmail.com

MANDATORY DISCLOSURE

Mandatory disclosure updated on 1st February 2017

| | | |
|---|--------------------------------|---------------------|
| 1 | COA File No | KL-23 |
| | Date & Period of last approval | 06-06-2016, 2016-17 |

| | | |
|---|---------------------------------------|--|
| 2 | Name of Institution | School of Architecture Mookambika Technical Campus |
| | Address of the Institution | School of Architecture Mookambika Technical Campus Mannathur P.O,Ettappilly Muvattuuzha, Ernakulam-686 667 |
| | City/District,Town & Pin Code | Ernakulam,Muvattupuzha, PIN-686 667 |
| | State/UT | Kerala |
| | Longitude & Latitude | 76.552911, 9.930908 |
| | Phone Number with STD Code | 0485-2 876 300,2 877 415, 2 877 418 |
| | Office Hours at the Institution | 9.15am – 4.15 pm |
| | Academic Hours at the Institution | 9.15am – 4.15 pm |
| | E-Mail | soamtc@gmail.com |
| | Website | www.soamtc.org |
| | Nearest Railway Stations (dist in Km) | Piravom(14.6 Km) |
| | Nearest Airport (dist in Km) | Cochin International Airport(41.6 Km) |

| | | |
|---|--------------------------------|-------------------------|
| 3 | Type of Institution | Private -Self Financing |
| | Category(1) of the Institution | Minority |
| | Category(2) of the Institution | Co-Education |

| | | |
|---|--|--|
| 4 | Name of the organization running Institution | Namboothiri Trust |
| | Type of Organization | Trust |
| | Address of the Organization | Namboothiri Trust Kalady, Ernakulam |
| | Registered with | Registered vide reference no:86/IV/2010 |
| | Registration Date | 16/07/2010 |

| | | |
|---|------------------------------------|---|
| 5 | Name of the Affiliating university | Mahatma Gandhi University |
| | Address | Priyadarsini Hills P.O,Kottiyam,Kerala |
| | Website | www,mguniversity.edu |
| | Last affiliation period | 2016-17 |

| | | |
|---|-------------------------|--|
| 6 | Name of the Principal | Prof. Ar. Santhosh John |
| | Exact Designation | Principal & Professoer |
| | Phone No with STD Code | 0485-2877418 |
| | Email | soamtc@gmail.com |
| | Highest Degree | M.S (H.T) |
| | Field of Specialization | Sustainable Architecture |

| | | |
|---|--------------------|-------------------|
| 7 | Organization Chart | Please find below |
|---|--------------------|-------------------|

School of Architecture, Mookambika Technical Campus-Organizational Chart

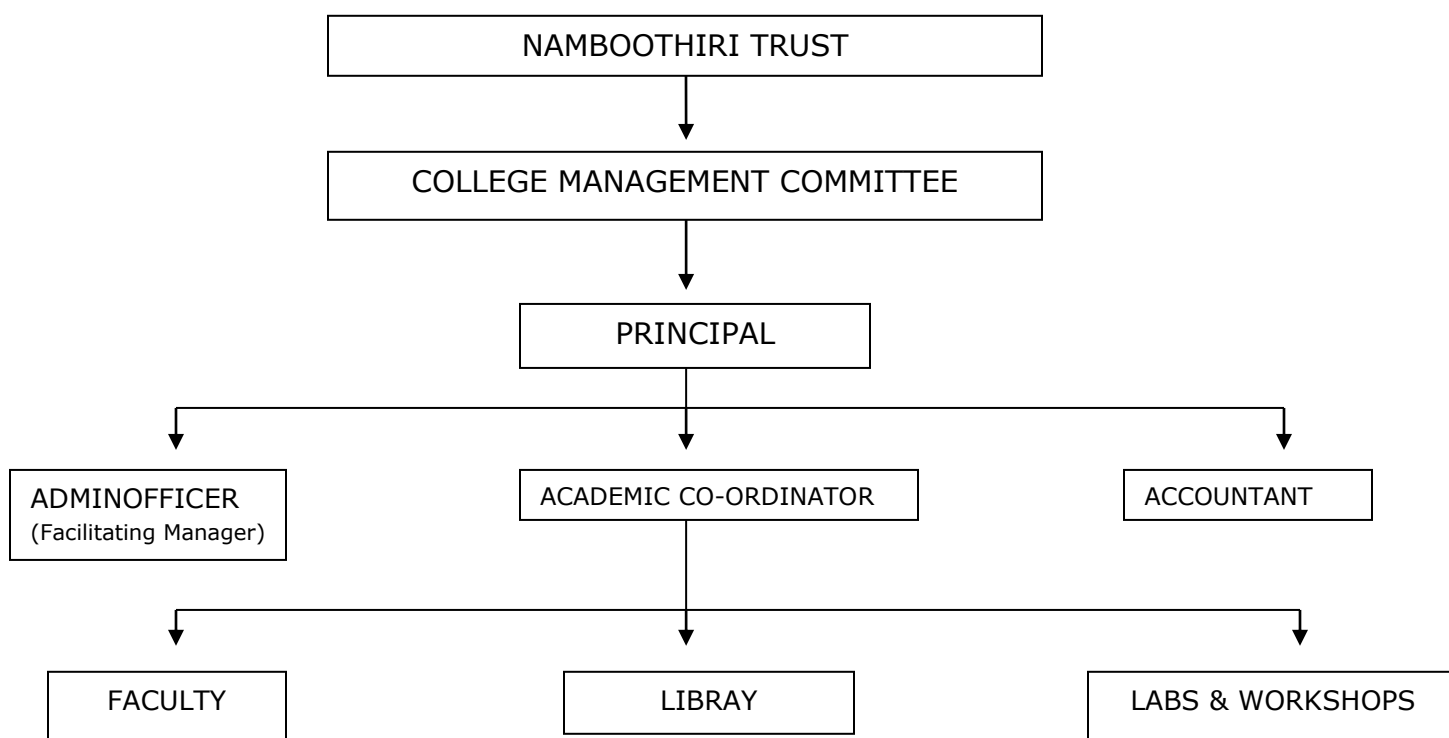

| | | |
|---|--|-----|
| 8 | Student feedback mechanism on Institutional Governance/faculty performance | Yes |
|---|--|-----|

| | | |
|---|---|-----|
| 9 | Grievance redressal mechanism for faculty, staff and students | Yes |
|---|---|-----|

| | | | | | |
|----|---|--------------|------|------|------|
| 10 | Name of Department | Architecture | | | |
| | Course | B.Arch | | | |
| | Level | UG | | | |
| | 1 st Year of approval by the Council | 2013 | | | |
| | Year wise sanctioned Intake | 2013 | 2014 | 2015 | 2016 |
| | | 40 | 40 | 40 | 40 |
| | Year wise Actual Admission | 2013 | 2014 | 2015 | 2016 |
| | | 21 | 23 | 14 | 40 |

| | | |
|----|------------------------|---|
| 11 | Name of Teaching Staff | Please refer to the faculty profile uploaded in the website for details |
|----|------------------------|---|

| | | |
|----|----------------------------------|-------------------------------------|
| 12 | Entrance test/admission criteria | NATA Entrance Test conducted by CoA |
|----|----------------------------------|-------------------------------------|

| | | |
|----|--------------------------------|--------------------------|
| 13 | Infrastructural Information | |
| | Classroom/Tutorial Rooms | Available |
| | Laboratory | Available |
| | Computer Centre | Available |
| | Library | Available |
| | Auditorium/seminar Halls/Amphi | Shared facility(SOE,MTC) |
| | Cafeteria | Shared facility(SOE,MTC) |
| | Indoor Sports facilities | Shared facility(SOE,MTC) |
| | Outdoor Sports facilities | Shared facility(SOE,MTC) |
| | Any other | Construction Yard |

| | | |
|----|--------------------------------------|-----------|
| 14 | Boys Hostel | Available |
| | Girls Hostel | Available |
| | Medical & other Facilities at Hostel | Available |

| | | |
|----|----------------------------------|----------------|
| 15 | Academic Sessions | |
| | Examination system, Year/Sem | Semester |
| | Period of declaration of results | Every semester |

| | | |
|----|---------------------------------|-----|
| 16 | Students Activity Body | Yes |
| | Cultural activities | Yes |
| | Sports activities | Yes |
| | Literary activities | Yes |
| | Magazine/Newsletter | Yes |
| | Technical activities/ Tech Fest | Yes |
| | Site/Industrial Visits/Tours | Yes |
| | Alumni activities | NA |